

MMDA [A]/PP No. A2/620/90
 C.No. A2/17180/90
 Asst. _____
 Scrutiny PART I
 PART II
 A.P. _____ D.P. _____

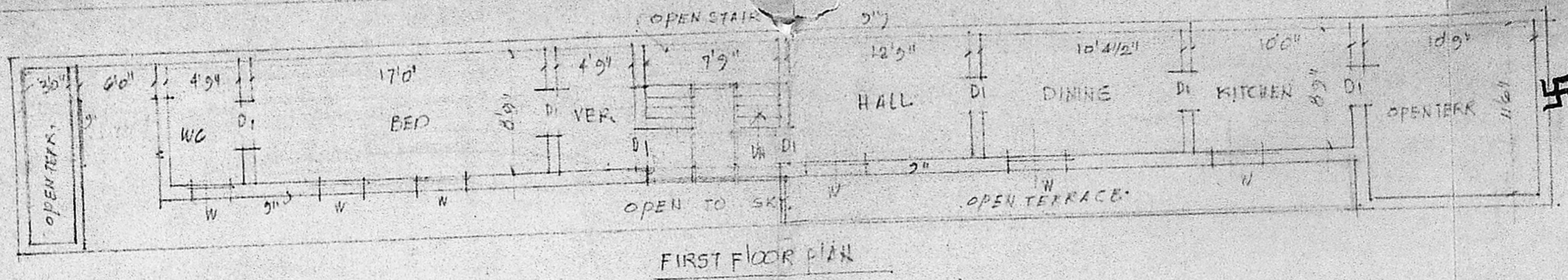

D DOOR	3'3"	6'6"
D1 "	3'0"	6'0"
D2 "	2'6"	3'2"
W WINDOW	4'0"	4'6"
V1 VENTILATOR	3'0"	4'6"
V2 VENTILATOR	3'0"	2'0"

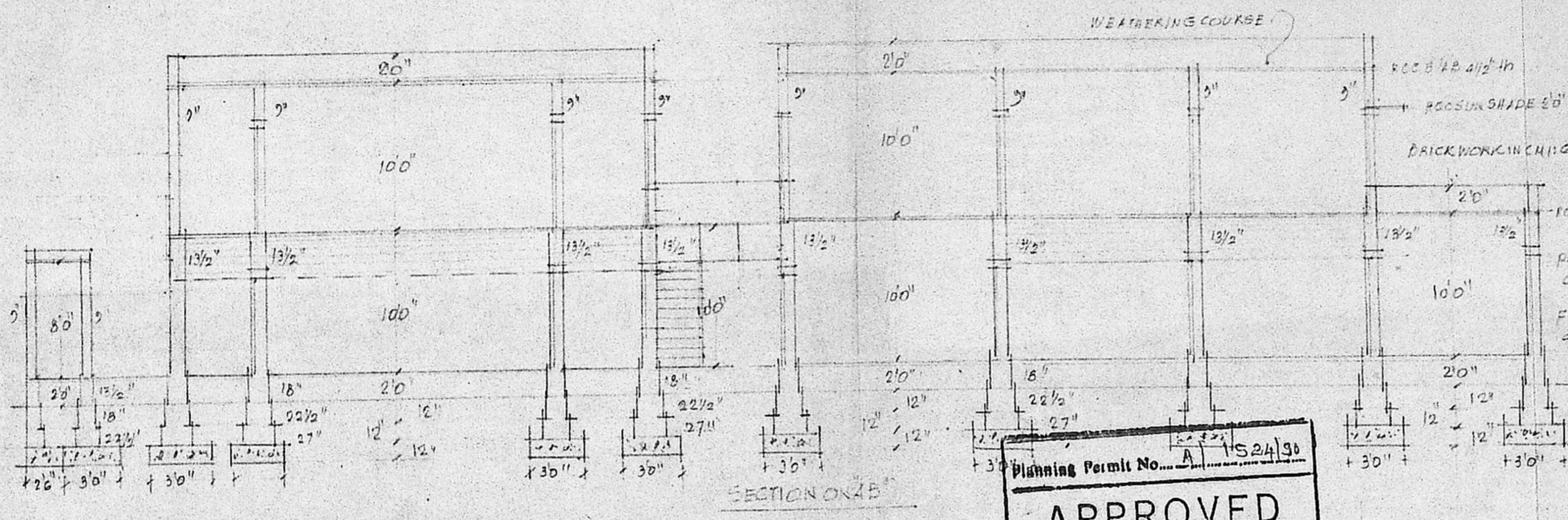

Planning Permit No. A 1524/90
APPROVED
 SUBJECT TO THE CONDITIONS IN THIS OFFICE LETTER.
 No. A2/17180/90 Date 20-11-90
 o/c C.R. Unnikrishnan
 FOR MEMBER SECRETARY
 MADRAS METROPOLITAN
 DEVELOPMENT AUTHORITY
 MADRAS - 600 008

REF:
 PRO. WORK
 EXG. WORK
 ROAD
 REMOVAL BOUNDARY

Handwritten: 4th floor of old one road public

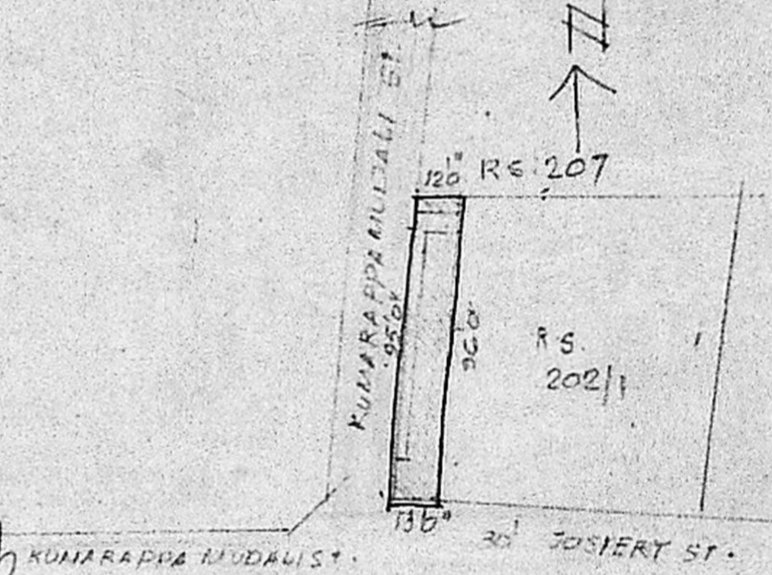
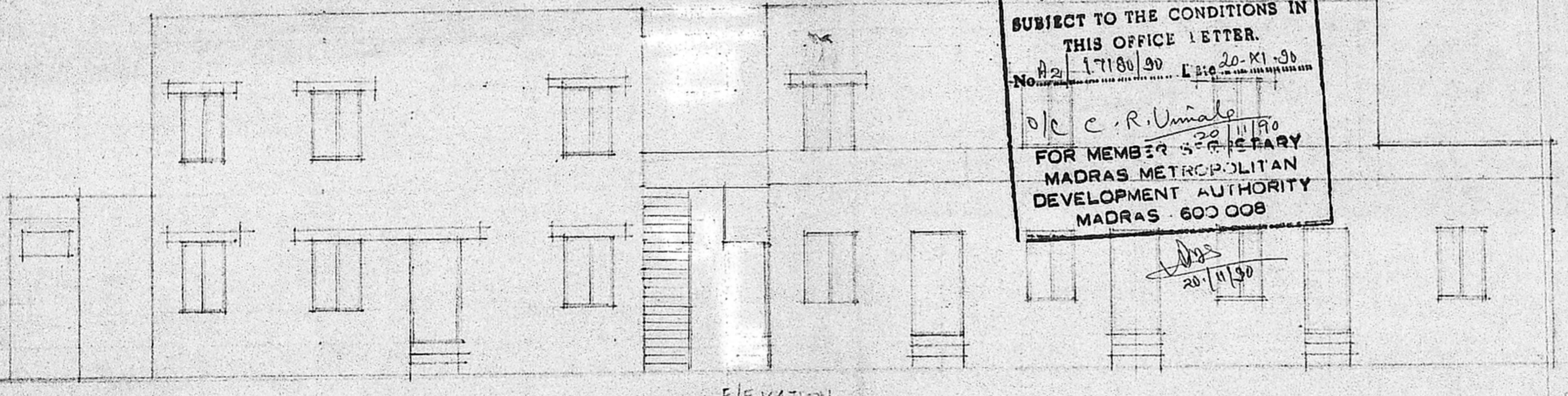

PLAN SHOWING THE PROPOSED ADDITIONS & ALTERATIONS IN THE EXG. BUILDING AT P.P. NO. 62, KUMARAPPA MUDALI ST., MUNGAMBAKKI MADRAS - IN D/S NO. 46. R/S NO. 208/2. IN DIVISION NO. 107 (SANCTIONED BAMP 2 SCALE: 1"=80')

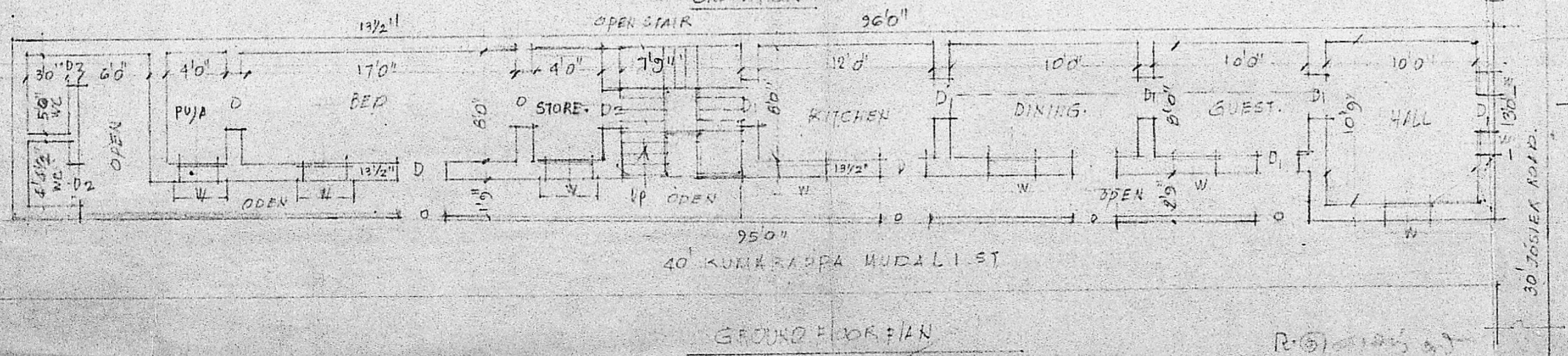

Handwritten Signature: J. THOTHADRI
J. THOTHADRI.
 Asst. Executive Engineer, (Hoid.)
 Consulting Civil Engineer & Contractor,
 (Phone No. 55-353 Regd. No. 515)
 CLASS I LICENSED SURVEYOR CORP. OF MADRAS,
 28, Venkatchala Neicken St, Madras 28